

Future Active Transportation Map

This map is a comprehensive representation of what the bicycle, pedestrian, and greenway network in Holly Springs is envisioned to be in it's ultimate build out. While the vision of this map can't be achieved through this CTP alone, it includes recommendations from Vision Holly Springs Section 3: Parks, Recreation and Greenways Master Plan and captures the active transportation picture in one map.

Northeast Gateway

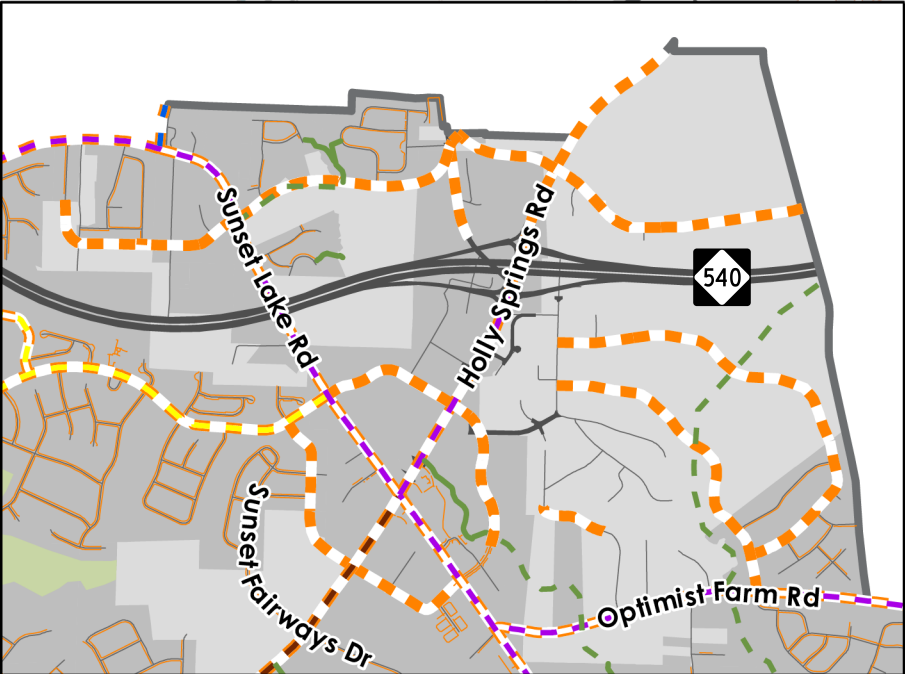

Downtown Village District

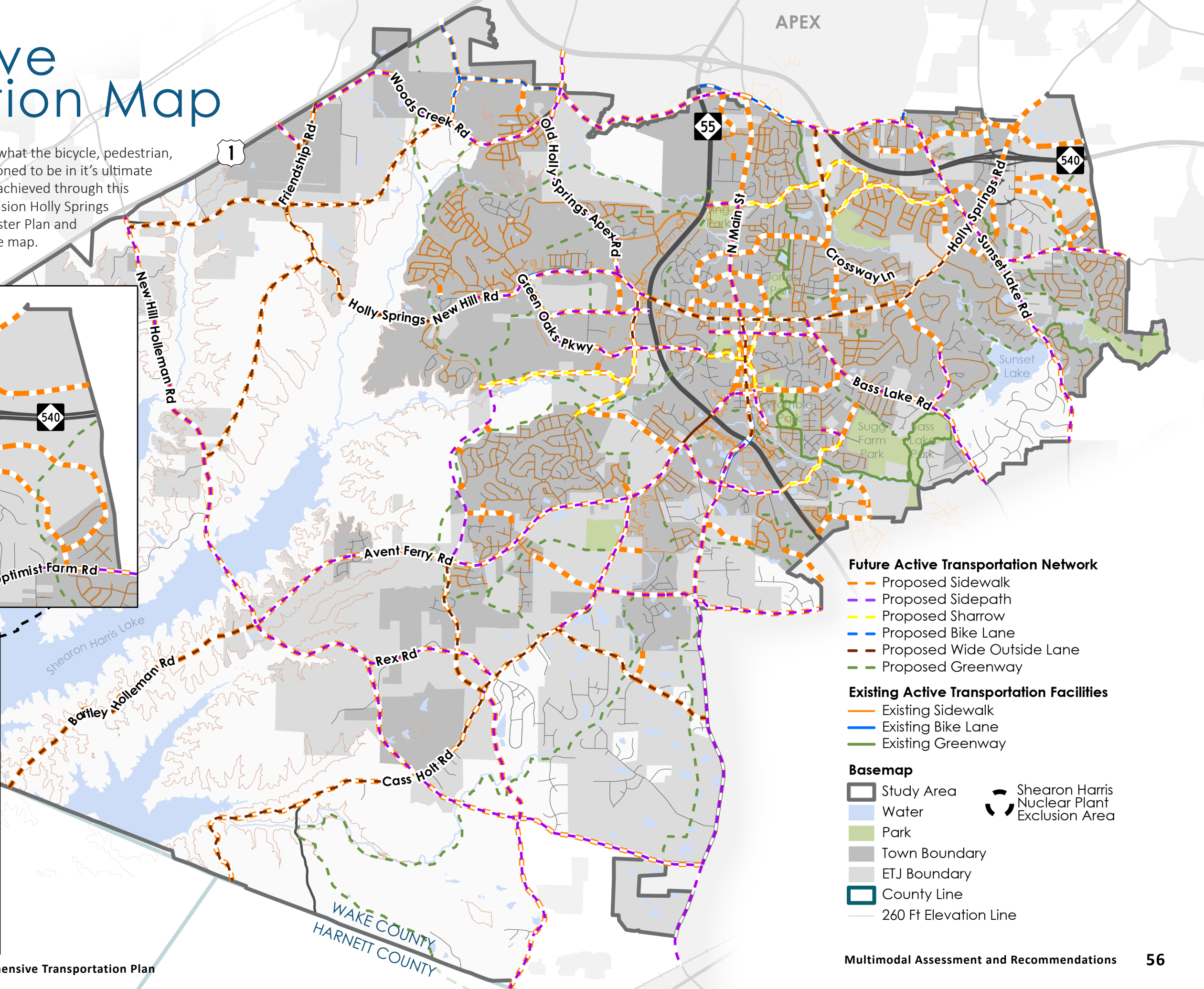
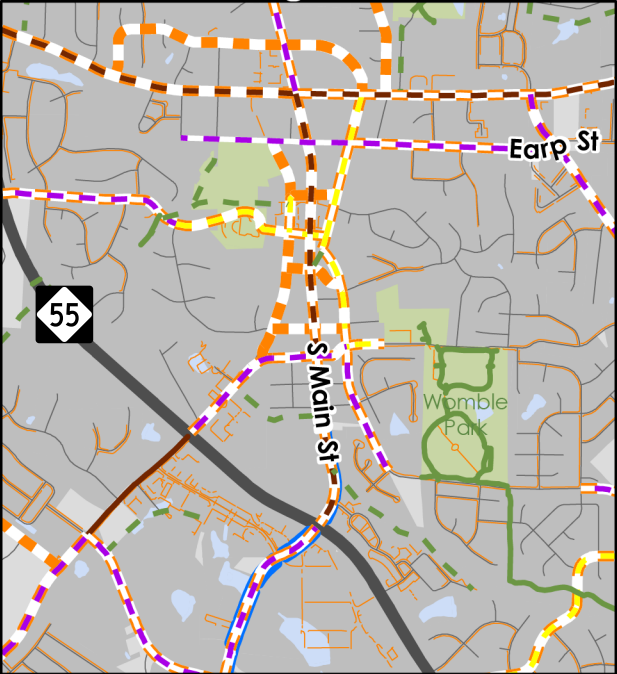

- Future Active Transportation Network**
 - Proposed Sidewalk
 - Proposed Sidepath
 - Proposed Sharrow
 - Proposed Bike Lane
 - Proposed Wide Outside Lane
 - Proposed Greenway
- Existing Active Transportation Facilities**
 - Existing Sidewalk
 - Existing Bike Lane
 - Existing Greenway
- Basemap**
 - Study Area
 - Water
 - Park
 - Town Boundary
 - ETJ Boundary
 - County Line
 - 260 Ft Elevation Line
 - Shearon Harris Nuclear Plant Exclusion Area